

Lincs Scrutiny Nov 2020

Page 83

Projects and Steeping Catchment Update

Morgan Wray
Environment Agency

Boston Barrier

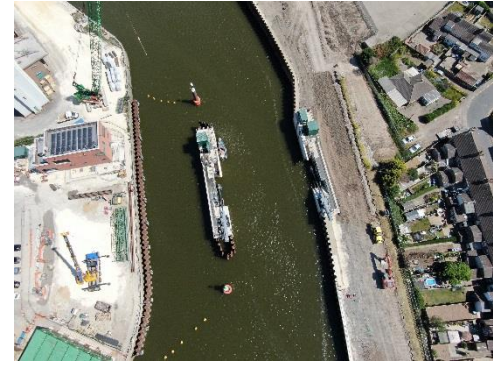
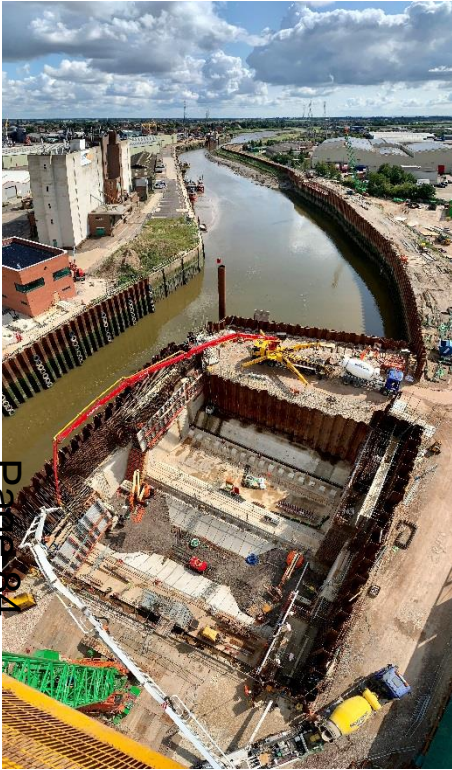

Two minute time-lapse video from the beginning of the project
to when the channel was opened

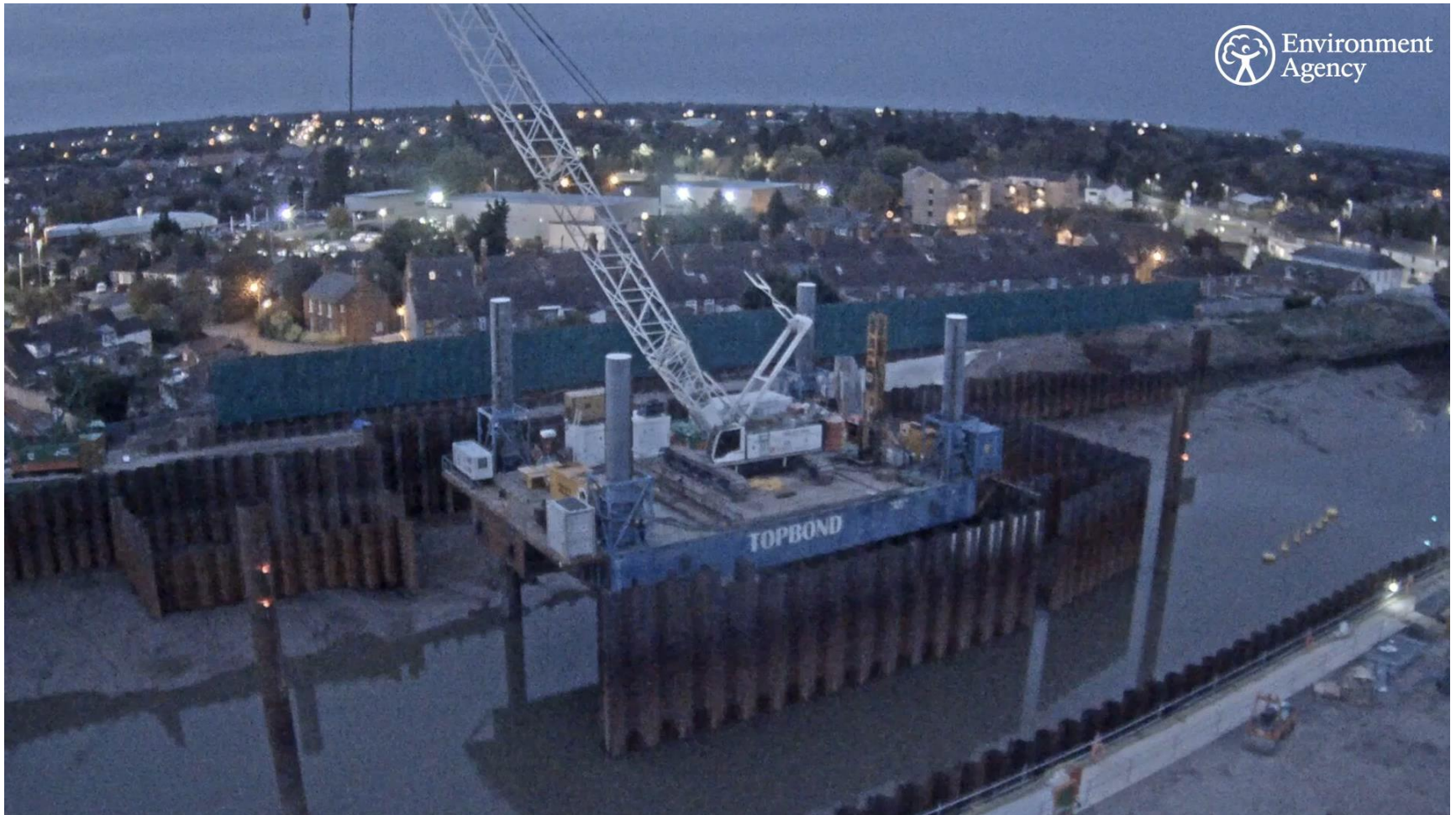

Maintenance in Lincs County



Lincoln Defences



Page 87

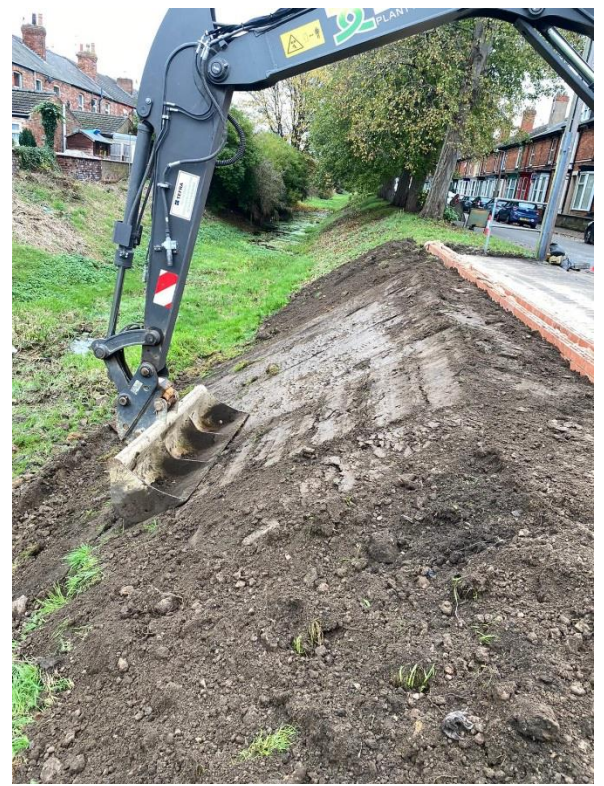

Wainfleet



Weed cutting was completed mid September to get the roots out of the middle of the river ready for dredging.



Steeping Steering Group Chair Robert Caudwell, centre, is with local councillors from the partnership, Joe Taylor and Wendy Bowkett, near Bycroft's Bridge at the start of the dredging.



This is a lagoon similar to those that have been constructed so the dredged material can settle – the water will run into nearby drains and silt eventually be mixed into the land.



Additional flood risk activity within the Catchment Action Plan includes reducing bank erosion through 'toe protection work' e.g. using coir rolls shown here.



Royal Smals dredger arriving on site



Walsley Marsh Drainage Board

**Board Meeting via MS Teams
25th November 2020**

River Steeping Dredging Project

Page 91



